# 2014 HYUNDAI ACCENT ELITE 1.6P6A/HA5D5S

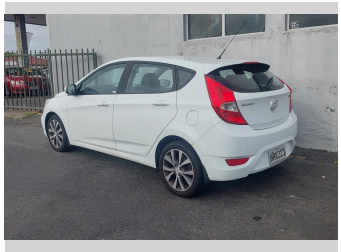

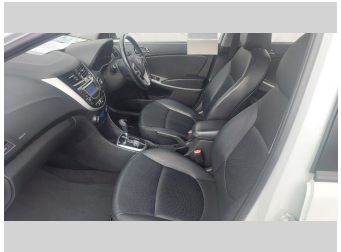

Purchase Price **$12,995**

Includes GST, Registration & Licensing

Indicative repayments

**$87.02 per week***

Based on a 208 week term & no deposit.
Total repayments (208) = **$18,101.18**

better®

Gain peace of mind with Mechanical Breakdown Insurance. **Ask us how.**

JANSSEN INSURANCE

## Top features

- 2WD
- 5 Door Hatch
- ABS Braking
- Alloy Wheels
- Auto Headlights
- Bluetooth CD Player Wi...
- Climate Control Air Co...
- Cruise Control
- Daytime Running Lights
- Driving Lights
- Electric Mirrors
- Electric Windows
- Keyless Entry & Igniti...
- Leather Seats
- Multi Airbags
- Parking Sensors
- Reversing Camera
- Stability Control

Body Style
**5 door, Hatchback**

Odometer
**110,000 km**

Engine
**1591 cc, Internal Combustion**

Fuel Type
**Petrol**

Transmission
**Automatic, Front Wheel**

Wheels
**Factory Alloys**

VIN
**KMHCU51EMEU153975**

Interior
**Black**

Safety

Based on 2025 UCSR rating for 11-19 models

Reg No.
**HRK223**

Ext Colour
**White**

History
**NZ New**

Seats
**5 seats, Leather**

CO2 Emissions
★★★★★☆
**176 grams/km**

Energy Economy
★★½☆☆☆
**Annual fuel cost of $2,860**
**7.3L per 100km**

Cost per year is an estimate based on petrol price of $2.80 per litre and an average distance of 14000 km. Emissions and Energy Economy figures standardised to 3P WLTP.

**Stock ID: 9030**

Merit Cars | Phone 06 281 1925 | Email chris@meritcars.co.nz
493 DEVON STREET EAST, STRANDON, New Plymouth, New Zealand
www.meritcars.co.nz

4.90 | 274 reviews

* Merit Cars is not a lender nor a financial adviser. Any amounts displayed should not be seen as an offer of finance or taken as financial advice. The interest rate, fees and loan term used in this calculation may not actually represent those available from lenders. Actual interest rates, fees and loan terms will vary per lender and are typically based on an assessment of your credit risk and responsible lending criteria. Any repayment amounts displayed are indicative only and have been calculated using several other indicative inputs. The interest rate used in this calculation is an arbitrary 14.70%, however exact interest rates vary per lender. The term of the loan used in this calculation is 208 week. Exact terms available vary per lender although options typically include 6, 12, 18, 24, 36, 48 and 60 months. This calculation also includes two typical mandatory fees charged by lenders. These are an account admin fee of $8.00 per month (other payment frequencies may be available) and a one-off establishment fee of $386.35. Typically, this fee can be paid upfront or, as in this calculation, be capitalised over the contract term, ie. included in the loan amount. These fees can vary per lender and other non-mandatory fees and charges may also apply. The total amount of repayments has been calculated by multiplying 208 weekly repayments (based on a 208 week term) by the weekly repayment amount of $87.02 which equals $18,101.18. This calculator does not consider any of your own personal circumstances and we strongly suggest you seek budgeting advice prior to committing to any loan contract. Responsible lending criteria and lender terms and conditions will likely apply to any finalised loan contract. Proof of security and/or vehicle insurance may also be required before proceeding.

Vehicle data updated 20 October 2026 09:17